

THE RENAISSANCE SECTION 7

(A PART OF HAMILTON BAY/ THE RENAISSANCE RESIDENTIAL PLANNED DEVELOPMENT) BEING A REPLAT OF SECTION 7, THE RENAISSANCE, RECORDED IN PLAT BOOK 90, PAGE 162, PUBLIC RECORDS, AND LYING IN SECTION 15, TOWNSHIP 43 SOUTH, RANGE 42, EAST, CITY OF WEST PALM BEACH, PALM BEACH COUNTY, FLORIDA

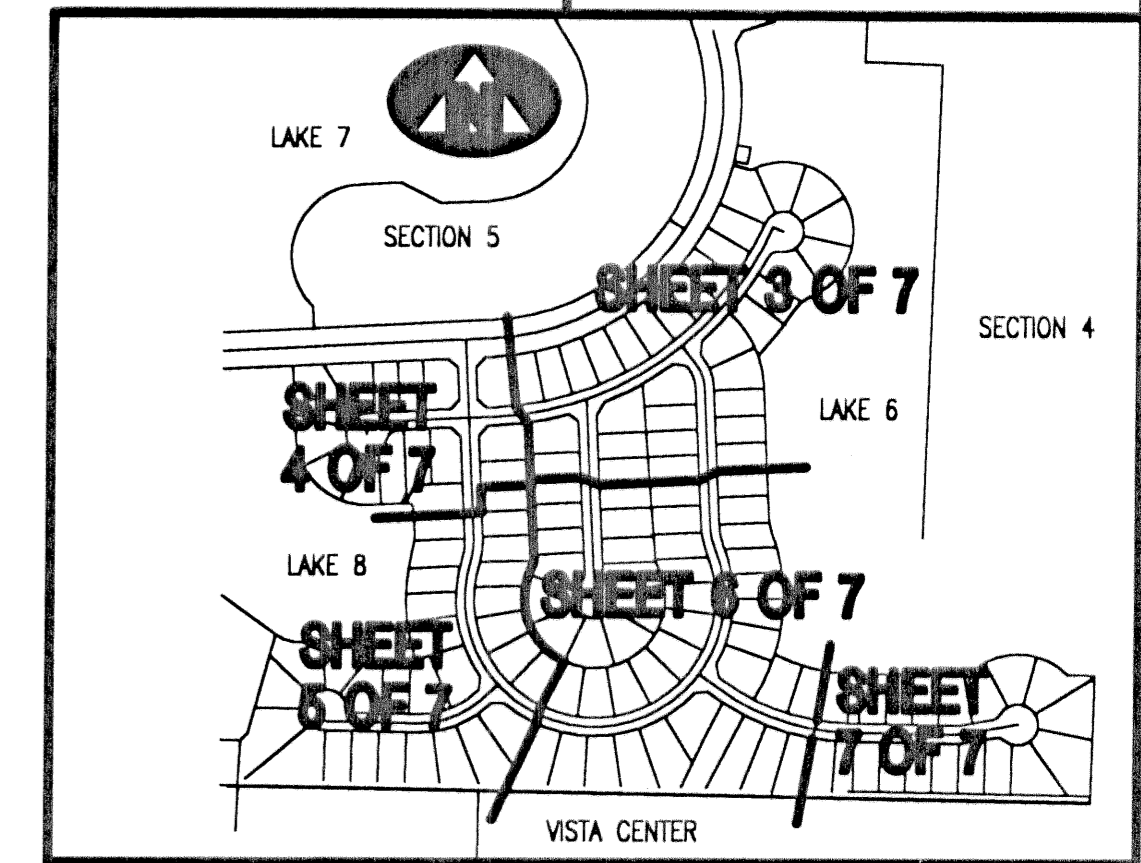
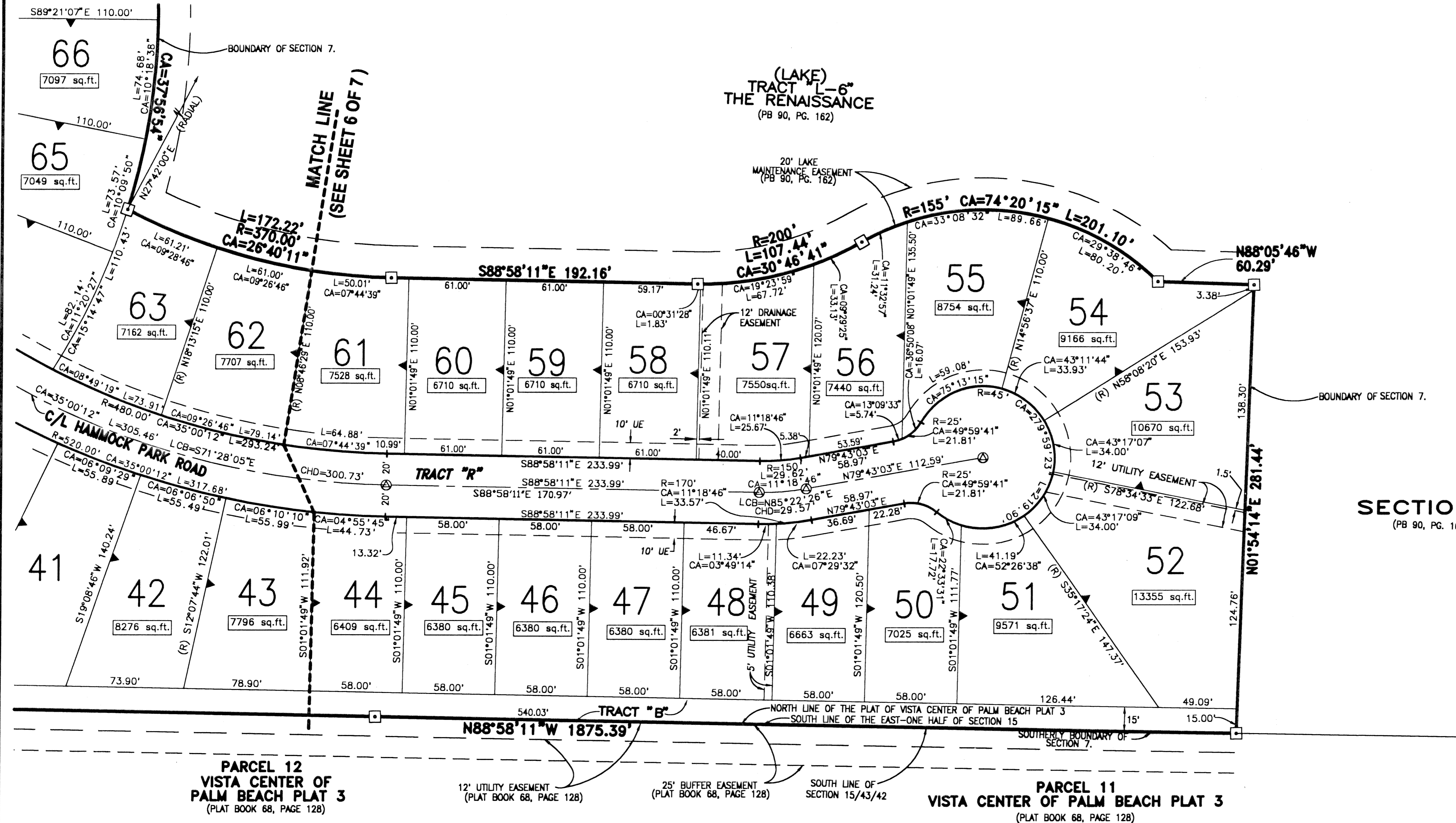
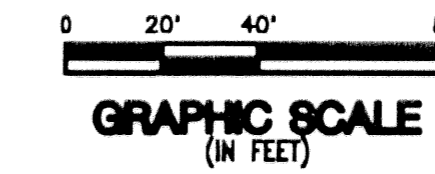
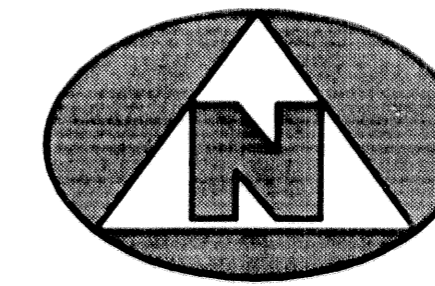

KEY MAP (NOT TO SCALE)

SURVEYOR'S NOTES:

1. THE BASE BEARING, AS SHOWN HEREON, IS N88°58'11"W ALONG THE SOUTH LINE OF SECTION 7.
2. IN THOSE INSTANCES WHERE UTILITY OR DRAINAGE STRUCTURES ARE CONSTRUCTED IN CONFLICT WITH THE PLANNED PERMANENT CONTROL POINT POSITION, STRADDLERS MONUMENTED AS PERMANENT CONTROL POINTS WILL BE SET TO REFERENCE THE PLATTED POSITION.
3. LINES THAT INTERSECT CURVES ARE NOT RADIAL UNLESS OTHERWISE NOTED.
4. THIS INSTRUMENT WAS PREPARED BY WM. R. VAN CAMPEN, P.S.M. NO. 2424, IN AND FOR THE OFFICES OF BENCH MARK LAND SURVEYING & MAPPING, INC., 4152 WEST BLUE HERON BOULEVARD, SUITE 121, RIVIERA BEACH, FLORIDA, 33407.

LEGEND:

- (R) DENOTES A RADIAL LINE
- CL DENOTES A CENTERLINE
- PC DENOTES POINT OF CURVATURE
- PT DENOTES POINT OF TANGENCY
- EC DENOTES END OF CURVE
- PRC DENOTES POINT OF REVERSE CURVATURE
- PCC DENOTES POINT OF COMPOUND CURVATURE
- UE DENOTES UTILITY EASEMENT
- DE DENOTES DRAINAGE EASEMENT
- DB DENOTES DEED BOOK
- LAE DENOTES LIMITED ACCESS EASEMENT
- R DENOTES RADIUS DISTANCE
- L DENOTES ARC LENGTH DISTANCE
- CA DENOTES CENTRAL ANGLE
- LCB DENOTES LONG CHORD BEARING
- CHD DENOTES CHORD DISTANCE
- POB DENOTES POINT OF BEGINNING
- POC DENOTES POINT OF COMMENCEMENT
- ORB DENOTES OFFICIAL RECORDS BOOK
- PB DENOTES PLAT BOOK NUMBER
- PG DENOTES PAGE NUMBER
- PCP DENOTES PERMANENT CONTROL POINT
- PRM DENOTES PERMANENT REFERENCE MONUMENT
- DENOTES A SET PERMANENT REFERENCE MONUMENT (NO. 2171)
- DENOTES A FOUND PERMANENT REFERENCE MONUMENT (NO. 2171)
- ⊙ DENOTES A SET PERMANENT CONTROL POINT (NO. 2171)
- ⊗ DENOTES A FOUND PERMANENT CONTROL POINT (NO. 2171)
- ⊥ DENOTES ZERO LOT SIDE

**BENCH MARK LAND SURVEYING & MAPPING, INC.**  
 4152 W. BLUE HERON BOULEVARD • SUITE 121  
 RIVIERA BEACH • FLORIDA 33404  
 PHONE: (561) 848-2102 • L.B. 2171 • FAX: (561) 844-9659  
 EMAIL: bmlsm@aol.com WEB: http://members.aol.com/bmlsm

RECORD PLAT  
**THE RENAISSANCE**  
 SECTION 7

DWN ALLEN	FB	DATE 02-20-2001	WO.# P220
CKD	FILE P220SECT-SHT8	SCALE 1"=40'	SHEET 7 OF 7